

# Set yr Hen Gymry

## Ymdaith yr Hen Gymry

*Trefniant Meurig Williams*

# O Uchel Dras Oedd Siencyn

Em B Em B Em B Em

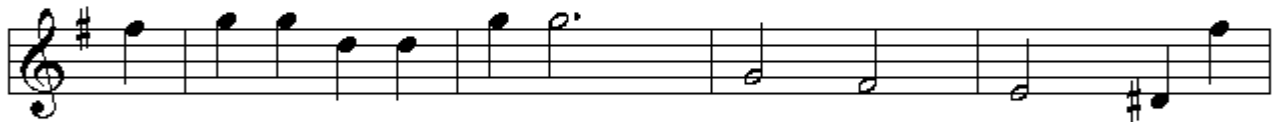

D G D G G D Em B

Em D C B C B Em

*Trefniant Meurig Williams*